To John

E'en So, Lord Jesus, Quickly Come

SATB

Revelation 22

Adapted by Ruth Manz

Adagio (♩= 116)

Paul Manz

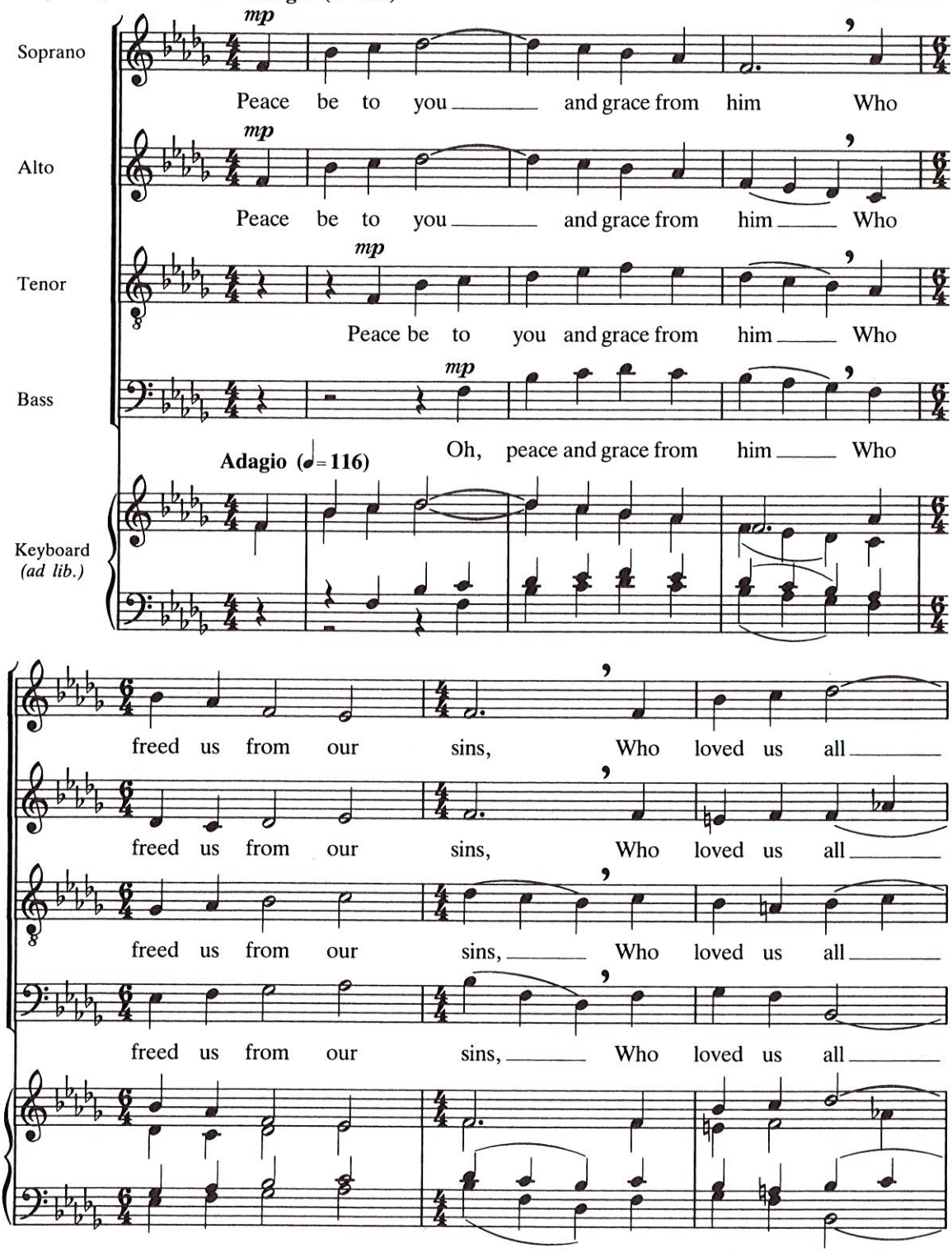

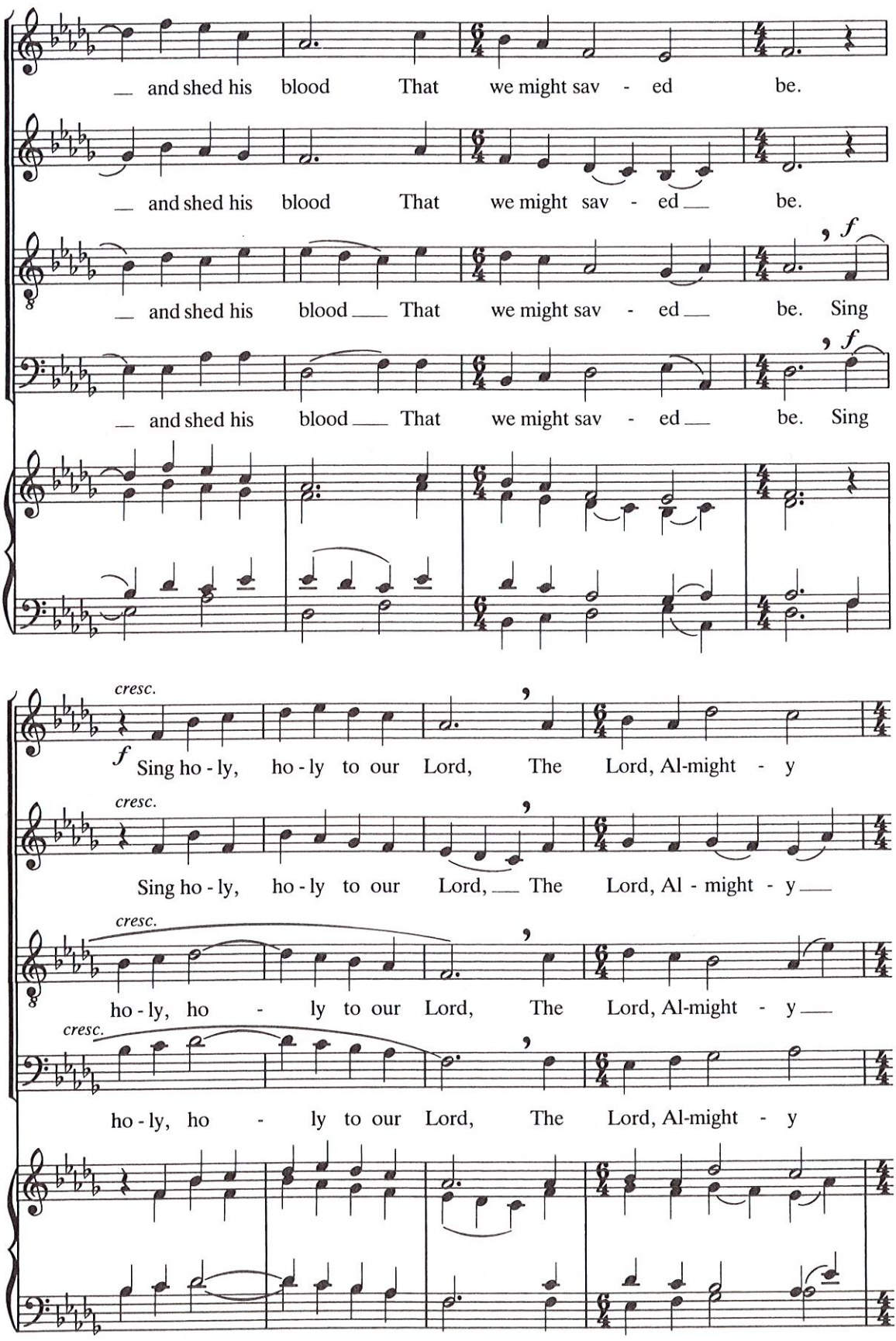
and shed his blood That we might sav - ed be.
and shed his blood That we might sav - ed be.
and shed his blood That we might sav - ed be. Sing
and shed his blood That we might sav - ed be. Sing
cresc.
f
Sing ho - ly, ho - ly to our Lord, The Lord, Al-might - y
cresc.
Sing ho - ly, ho - ly to our Lord, The Lord, Al - might - y
cresc.
ho - ly, ho - ly to our Lord, The Lord, Al-might - y
cresc.
ho - ly, ho - ly to our Lord, The Lord, Al-might - y

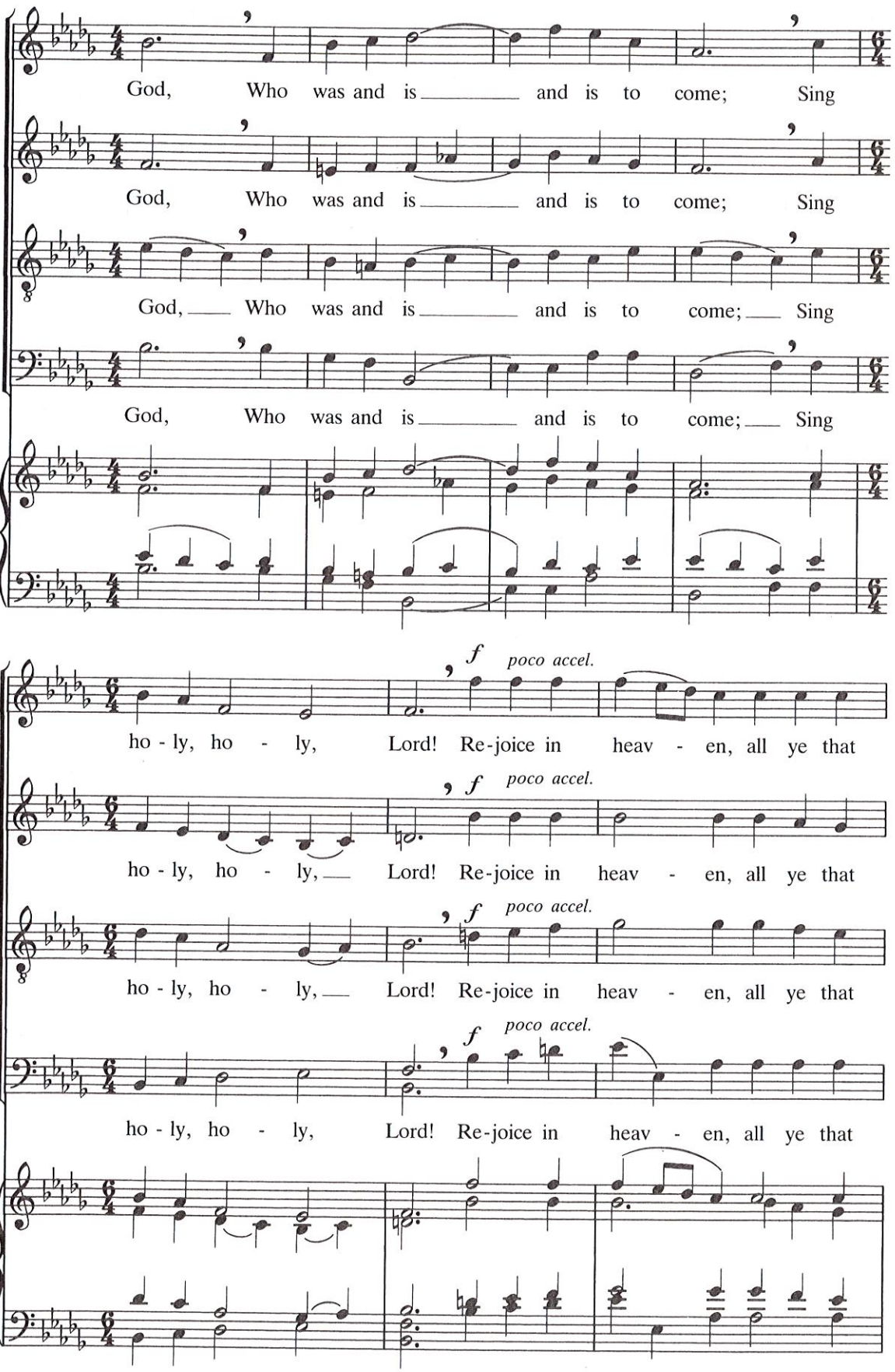
God, Who was and is and is to come; Sing
God, Who was and is and is to come; Sing
God, Who was and is and is to come; Sing
God, Who was and is and is to come; Sing
f poco accel.
ho - ly, ho - ly, Lord! Re-joice in heav - en, all ye that
f poco accel.
ho - ly, ho - ly, Lord! Re-joice in heav - en, all ye that
f poco accel.
ho - ly, ho - ly, Lord! Re-joice in heav - en, all ye that
f poco accel.
ho - ly, ho - ly, Lord! Re-joice in heav - en, all ye that

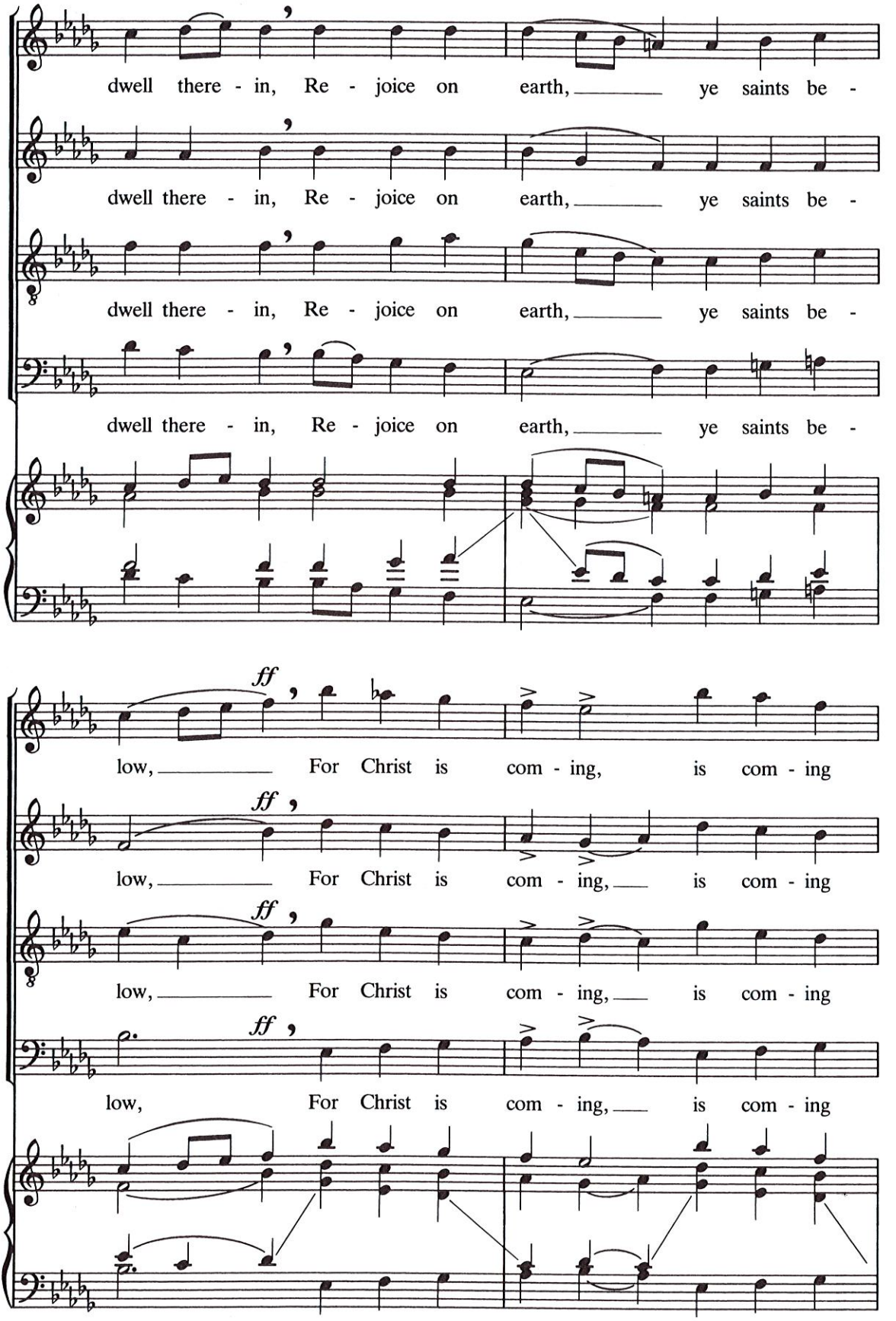
dwell there - in, Re - joice on earth, ye saints be -
dwell there - in, Re - joice on earth, ye saints be -
dwell there - in, Re - joice on earth, ye saints be -
dwell there - in, Re - joice on earth, ye saints be -
ff
low, For Christ is com - ing, is com - ing
ff
low, For Christ is com - ing, is com - ing
ff
low, For Christ is com - ing, is com - ing
ff
low, For Christ is com - ing, is com - ing

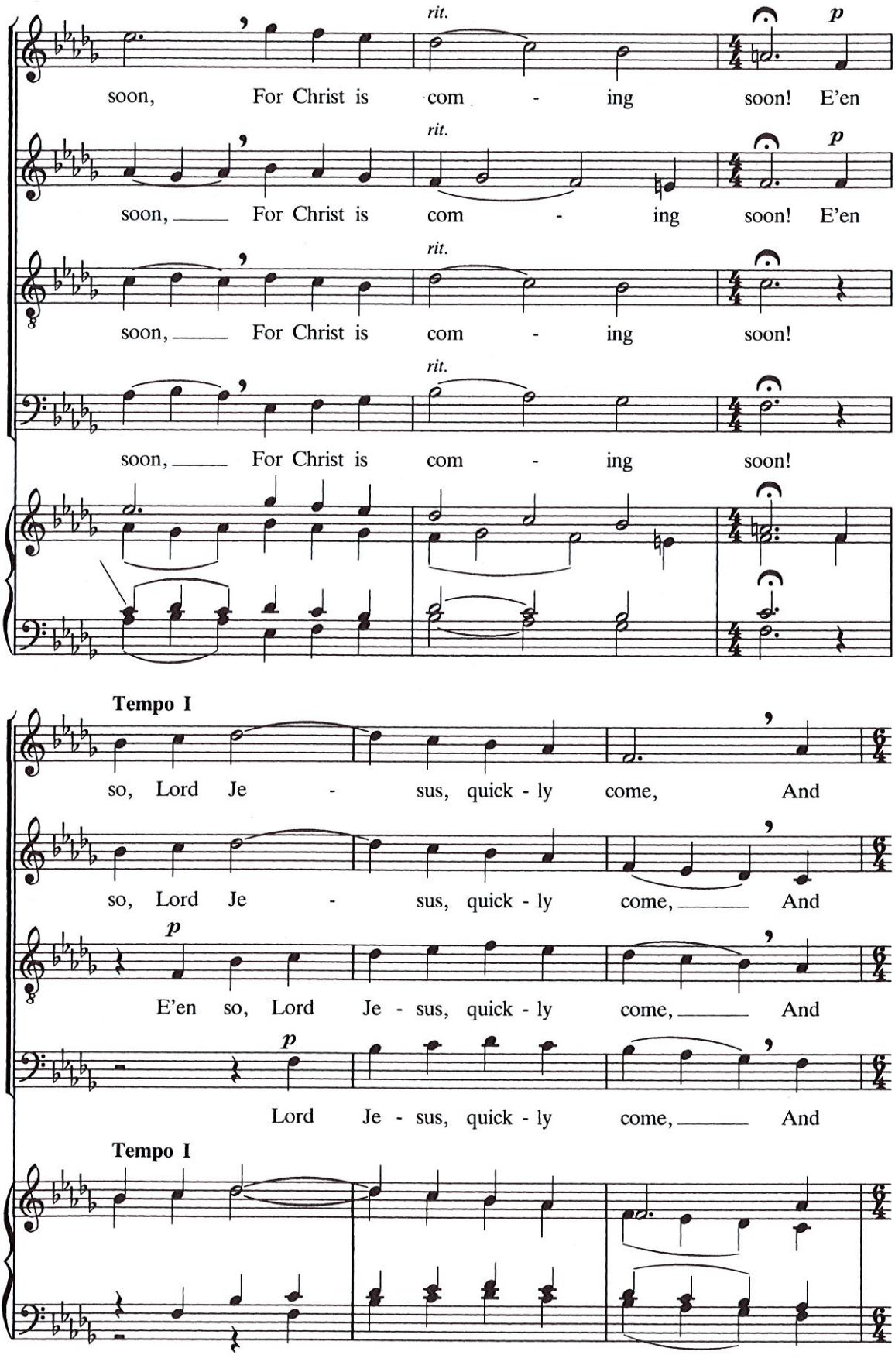
rit.
p
soon, For Christ is com - ing soon! E'en
soon, For Christ is com - ing soon! E'en
soon, For Christ is com - ing soon!
soon, For Christ is com - ing soon!
Tempo I
so, Lord Je - sus, quick - ly come, And
so, Lord Je - sus, quick - ly come, And
E'en so, Lord Je - sus, quick - ly come, And
Lord Je - sus, quick - ly come, And
Tempo I

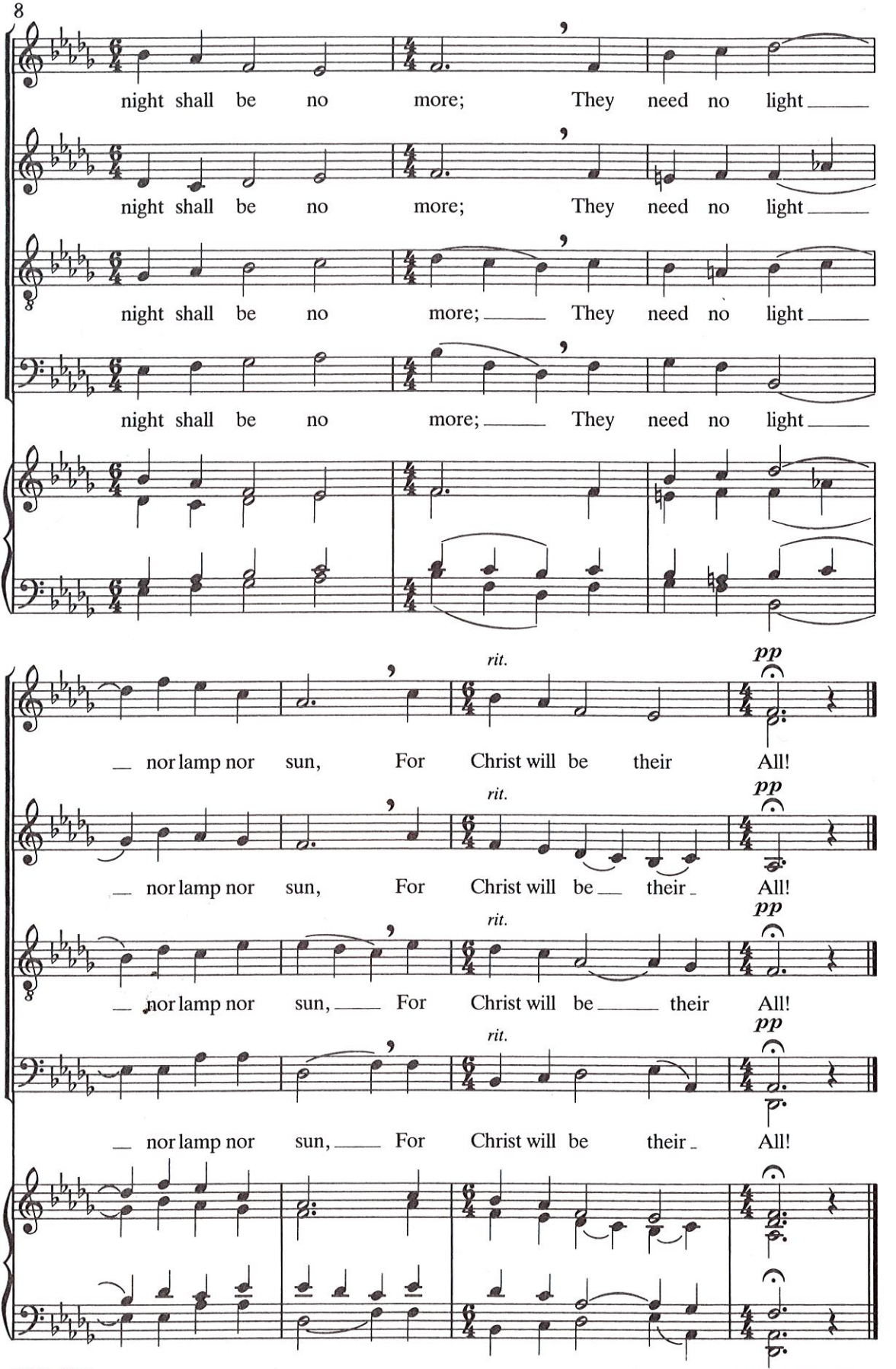
night shall be no more; They need no light
night shall be no more; They need no light
night shall be no more; They need no light
night shall be no more; They need no light
rit.
pp
nor lamp nor sun, For Christ will be their All!
nor lamp nor sun, For Christ will be their All!
nor lamp nor sun, For Christ will be their All!
nor lamp nor sun, For Christ will be their All!